

5. REPORT

Background

5.1 An application for a new Premises Licence, by Mr Veysel Yavuz in respect of Gokyuzu Restaurant, 26-27 Grand parade, Green Lanes, London N4 1LG under the Licensing Act 2003.

5.2 Details of the application being sought under a new Premises Licence APP1

Supply of Alcohol:

Monday to Sunday 1000 to 0130 hours

Provision of Late Night Refreshment

Monday to Sunday 2300 to 0200 hours

Opening Hours:

Monday to Sunday 0800 to 0200 hours

General-all four licensing objectives

Intoxicating liquor shall not be sold or supplied on the premises otherwise than to persons taking table meals there and for consumption by such persons as an ancillary to their meals.

Suitable beverages other than intoxicating liquor, including drinking water, shall be available equally for consumption.

5.3 Crime and Disorder

All staff will be properly trained, not to serve customers who are intoxicated.

5.4 Public Safety

Fire safety equipment will be checked regularly and any requirements made by the Fire Safety Officer will be complied with.

5.5 Public Nuisance

Signs will be displayed at the exit reminding customers to leave quietly and to respect the neighbours.

5.6 Child Protection

All staff will be trained that alcohol will only be sold to persons who can produce photographic identification where there is any doubt that they are over the age of 18.

6. RELEVANT REPRESENTATIONS (CONSULTATION)

Responsible authorities:

6.1 Comments of Metropolitan Police

Made representation against the application which has now been withdrawn.

APP 2

6.2 Comments of Enforcement Services:

Noise Team

Have no objections to this application.

Food Team

Have no objections to this application.

Health and Safety

Have no objections to this application

Trading Standards

Have no objections to this application

6.3 Fire Officer

Have no objections to this application

6.4 Planning Officer

Have no objections to this application

6.5 Comments of Child Protection Agency or Nominee

Comments made on this application. **APP 3**

7.0 Interested Parties

1 letter of representation has been received against this application. **App 3**

8.0 Financial Comments

The fee which would be applicable for this application was **£190.00**

APPENDIX 1

APPLICATION FORM

LICENSING ACT 2003

Section 17

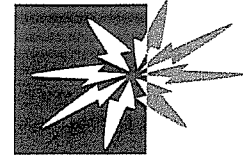

Haringey Council

Application for a premises licence to be granted under the Licensing Act 2003

Reference number:

PLEASE READ THE FOLLOWING INSTRUCTIONS FIRST

Before completing this form please read the guidance notes at the end of the form. If you are completing this form by hand please write legibly in block capitals. In all cases ensure that your answers are inside the boxes and written in black ink. Use additional sheets if necessary. You may wish to keep a copy of the completed form for your records

(2) I/We

apply for a premises licence under section 17 the Licensing Act 2003 for the premises described in Part 1 below (the premises) and I/we are making this application to you as the relevant licensing authority in accordance with section 12 of the Licensing Act 2003

Part 1 - Premises details

Postal address of premises or, if none, Ordnance Survey map reference or description
GOKYUZU RESTAURANT
26/27 GRAND PARADE
GREEN LAVES
Post town LONDON Postcode N4 1LG

Telephone number at premises(if any) 0208 217406
Non-domestic rateable value of premises £ 29,000

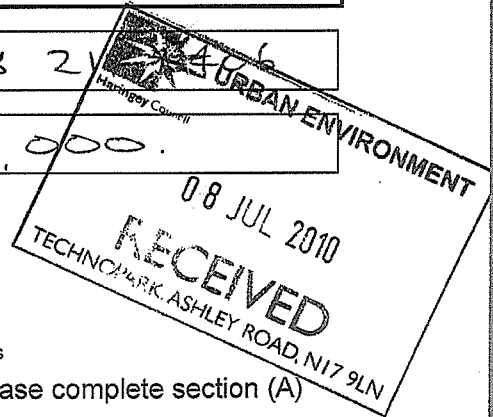

Part 2 - Applicant details

Please state whether you are applying for a premises licence as

- a) an individual or individuals* [checked] please complete section (A)
b) a person other than an individual*
i. as a limited company [] please complete section (B)
ii. as a partnership [] please complete section (B)
iii. as an unincorporated association; or [] please complete section (B)
iv. other (for example a statutory corporation) [] please complete section (B)

(1) Insert name and address of relevant licensing authority and its reference number (optional)
(2) Insert name(s) of applicant

- c) a recognised club please complete section (B)
- d) a charity please complete section (B)
- e) the proprietor of an educational establishment please complete section (B)
- f) a health service body please complete section (B)
- g) a person who is registered under Part 2 of the Care Standards Act 2000 (c14) in respect of an independent hospital please complete section (B)
- h) the chief officer of police of a police force in England and Wales please complete section (B)

* If you are applying as a person described in (a) or (b) please confirm:

- Please tick yes
- I am carrying on or proposing to carry on a business which involves the use of the premises for licensable activities; or
 - I am making the application pursuant to
 - a statutory function; or
 - a function discharged by virtue of Her Majesty's prerogative

(A) INDIVIDUAL APPLICANTS (fill in as applicable)

Mr Mrs Miss Ms Other title (for example, Rev)

Surname First names

I am 18 years old or over Please tick yes
 Date of birth

Day	Month	Year
04	05	1982

Current postal address if different from premises address
 44 KENDAL AVE
 LONDON

Post town Postcode

Daytime contact telephone number

E-mail address (optional)

SECOND INDIVIDUAL APPLICANT (if applicable)

Mr

Mrs

Miss

Ms

Other title
(for example, Rev)

Surname

First names

I am 18 years old or over

Please tick yes

Date of birth

Day Month Year

--	--	--	--	--	--	--	--	--	--

Current postal address if different from premises address

Post town

Postcode

--	--

Daytime contact telephone number

E-mail address
(optional)

(B) OTHER APPLICANTS

Please provide name and registered address of applicant in full. Where appropriate please give any registered number. In the case of a partnership or other joint venture (other than a body corporate), please give the name and address of each party concerned.

Name

Address

Registered number (where applicable)

Description of applicant (for example partnership, company, unincorporated association etc.)

Telephone number (if any)

E-mail address (optional)

Part 3 - Operating Schedule

When do you want the premises licences to start?

Day	Month	Year
05	08	2010

If you wish the licence to be valid only for a limited period, when do you want it to end?

Day	Month	Year

Please give a general description of the premises (please read guidance note 1)

RESTAURANT & TAKE AWAY.

If 5,000 or more people are expected to attend the premises at any one time, please state the number expected to attend

--

What licensable activities do you intend to carry on from the premises?

(Please see sections 1 and 14 of the Licensing Act 2003 and Schedule 1 and 2 to the Licensing Act 2003)

Provision of regulated entertainment

- Please tick yes
- a) plays (if ticking yes, fill in box A)
 - b) films (if ticking yes, fill in box B)
 - c) indoor sporting events (if ticking yes, fill in box C)
 - d) boxing or wrestling entertainment (if ticking yes, fill in box D)
 - e) live music (if ticking yes, fill in box E)
 - f) recorded music (if ticking yes, fill in box F)
 - g) performances of dance (if ticking yes, fill in box G)
 - h) anything of a similar description to that falling within (e), (f) or (g) (if ticking yes, fill in box H)

Provision of entertainment facilities for:

- i) making music (if ticking yes, fill in box I)
- j) dancing (if ticking yes, fill in box J)
- k) entertainment of a similar description to that falling within (i) or (j) (if ticking yes, fill in box K)

Provision of late night refreshment (if ticking yes, fill in box L)

Supply of alcohol (if ticking yes, fill in box M)

In all cases complete boxes N, O and P

A

Plays			Will the performance of a play take place indoors or outdoors or both - please tick <input checked="" type="checkbox"/> (please read guidance note 2)
Day	Start	Finish	
Standard days and timings (please read guidance note 6)			Indoors <input type="checkbox"/> Outdoors <input type="checkbox"/> Both <input type="checkbox"/>
Mon			Please give further details here (please read guidance note 3)
Tue			State any seasonal variations for performing plays (please read guidance note 4)
Wed			Non-standard timings. Where you intend to use the premises for the performance of plays at different times from those listed in the column on the left, please list (please read guidance note 5)
Thur			
Fri			
Sat			
Sun			

B

Films			Will the exhibition of films take place indoors or outdoors or both - please tick <input checked="" type="checkbox"/> (please read guidance note 2)
Day	Start	Finish	
Standard days and timings (please read guidance note 6)			Indoors <input type="checkbox"/> Outdoors <input type="checkbox"/> Both <input type="checkbox"/>
Mon			Please give further details here (please read guidance note 3)
Tue			State any seasonal variations for the exhibition of films (please read guidance note 4)
Wed			Non-standard timings. Where you intend to use the premises for the exhibition of films at different times from those listed in the column on the left, please list (please read guidance note 5)
Thur			
Fri			
Sat			
Sun			

C

Indoor sporting events Standard days and timings (please read guidance note 6)			Please give further details here (please read guidance note 3)
Day	Start	Finish	
Mon			State any seasonal variations for indoor sporting events (please read guidance note 4)
Tue			
Wed			
Thur			Non-standard timings. Where you intend to use the premises for indoor sporting events at different times from those listed in the column on the left, please list (please read guidance note 5)
Fri			
Sat			
Sun			

D

Boxing or wrestling entertainments Standard days and timings (please read guidance note 6)			Will the boxing or wrestling entertainment take place indoors or outdoors or both - please tick <input checked="" type="checkbox"/> (please read guidance note 2)		
Day	Start	Finish	Indoors	Outdoors	Both
Mon			<input type="checkbox"/>	<input type="checkbox"/>	<input type="checkbox"/>
Tue			Please give further details here (please read guidance note 3)		
Wed			State any seasonal variations for boxing or wrestling entertainment (please read guidance note 4)		
Thur					
Fri			Non-standard timings. Where you intend to use the premises for boxing or wrestling entertainment at different times from those listed in the column on the left, please list (please read guidance note 5)		
Sat					
Sun					

E

Live music			Will the performance of live music take place indoors or outdoors or both - please tick <input checked="" type="checkbox"/> (please read guidance note 2) Indoors <input type="checkbox"/> Outdoors <input type="checkbox"/> Both <input type="checkbox"/>
Day	Start	Finish	
Mon			Please give further details here (please read guidance note 3)
Tue			State any seasonal variations for the performance of live music (please read guidance note 4)
Wed			Non-standard timings. Where you intend to use the premises for the performance of live music at different times from those listed in the column on the left, please list (please read guidance note 5)
Thur			
Fri			
Sat			
Sun			

F

Recorded music			Will the playing of recorded music take place indoors or outdoors or both - please tick <input checked="" type="checkbox"/> (please read guidance note 2) Indoors <input type="checkbox"/> Outdoors <input type="checkbox"/> Both <input type="checkbox"/>
Day	Start	Finish	
Mon			Please give further details here (please read guidance note 3)
Tue			State any seasonal variations for the playing of recorded music (please read guidance note 4)
Wed			Non-standard timings. Where you intend to use the premises for the playing of recorded music entertainment at different times from those listed in the column on the left, please list (please read guidance note 5)
Thur			
Fri			
Sat			
Sun			

G

Performances of dance Standard days and timings (please read guidance note 6)			Will the performance of dance take place indoors or outdoors or both - please tick <input checked="" type="checkbox"/> (please read guidance note 2) Indoors <input type="checkbox"/> Outdoors <input type="checkbox"/> Both <input type="checkbox"/>
Day	Start	Finish	Please give further details here (please read guidance note 3)
Mon			
Tue			
Wed			State any seasonal variations for the performance of dance (please read guidance note 4)
Thur			
Fri			Non-standard timings. Where you intend to use the premises for the performance of dance entertainment at different times from those listed in the column on the left, please list (please read guidance note 5)
Sat			
Sun			

H

Anything of a similar description to that falling within (e), (f) or (g) Standard days and timings (please read guidance note 6)			Please give a description of the type of entertainment you will be providing
Day	Start	Finish	Will this entertainment take place indoors or outdoors or both - please tick <input checked="" type="checkbox"/> (please read guidance note 2) Indoors <input type="checkbox"/> Outdoors <input type="checkbox"/> Both <input type="checkbox"/>
Mon			
Tue			Please give further details here (please read guidance note 3)
Wed			
Thur			State any seasonal variations for entertainment of a similar description to that falling within (e), (f) or (g) (please read guidance note 4)
Fri			
Sat			Non-standard timings. Where you intend to use the premises for the entertainment of similar description to that falling within (e), (f) or (g) at different times from those listed in the column on the left, please list (please read guidance note 5)
Sun			

Provision of facilities for making music			Please give a description of the facilities for making music you will be providing.
Standard days and timings (please read guidance note 6)			Will the facilities for making music be indoors or outdoors or both - please tick <input checked="" type="checkbox"/> (please read guidance note 2)
Day	Start	Finish	Indoors <input type="checkbox"/> Outdoors <input type="checkbox"/> Both <input type="checkbox"/>
Mon			Please give further details here (please read guidance note 3)
Tue			State any seasonal variations for the provision of facilities for making music (please read guidance note 4)
Wed			Non-standard timings. Where you intend to use the premises for provision of facilities for making music at different times from those listed in the column on the left, please list (please read guidance note 5)
Thur			
Fri			
Sat			
Sun			

J

Provision of facilities for dancing			Please give a description of the facilities for dancing you will be providing
Standard days and timings (please read guidance note 6)			Will the facilities for dancing be indoors or outdoors or both - please tick <input checked="" type="checkbox"/> (please read guidance note 2)
Day	Start	Finish	Indoors <input type="checkbox"/> Outdoors <input type="checkbox"/> Both <input type="checkbox"/>
Mon			Please give further details here (please read guidance note 3)
Tue			State any seasonal variations for providing dancing facilities (please read guidance note 4)
Wed			Non-standard timings. Where you intend to use the premises for the provision of facilities for dancing entertainment at different times from those listed in the column of the left, please list (please read guidance note 5)
Thur			
Fri			
Sat			
Sun			

K

Provision of facilities for entertainment of a similar description to that falling within I or J			Please give a description of the type of entertainment facility you will be providing
Standard days and timings (please read guidance note 6)			Will the entertainment facility be indoors or outdoors or both - please tick <input checked="" type="checkbox"/> (please read guidance note 2)
Day	Start	Finish	Indoors <input type="checkbox"/> Outdoors <input type="checkbox"/> Both <input type="checkbox"/>
Mon			Please give further details here (please read guidance note 3)
Tue			
Wed			State any seasonal variations for the provision of facilities for entertainment of a similar description to that falling within I or J (please read guidance note 4)
Thur			
Fri			Non-standard timings. Where you intend to use the premises for the provision of facilities for entertainment of a similar description to that falling within I or J at different times from those listed in the column on the left, please list (please read guidance note 5)
Sat			
Sun			

L

Late night refreshment			Will the provision of late night refreshment take place indoors or outdoors or both - please tick <input checked="" type="checkbox"/> (please read guidance note 2)
Standard days and timings (please read guidance note 6)			
Day	Start	Finish	Indoors <input checked="" type="checkbox"/> Outdoors <input type="checkbox"/> Both <input type="checkbox"/>
Mon	23:00	02:00	Please give further details here (please read guidance note 3) THE SALE OF FOOD & DRINK INCLUDING ALCOHOL
Tue	23:00	02:00	
Wed	23:00	02:00	State any seasonal variations for the provision of late night refreshment (please read guidance note 4) NONE
Thur	23:00	02:00	
Fri	23:00	02:00	Non-standard timings. Where you intend to use the premises for the provision of late night refreshment at different times from those listed in the column on the left, please list (please read guidance note 5)
Sat	23:00	02:00	
Sun	23:00	02:00	

M

Supply of alcohol			Will the sale of alcohol be for consumption - please tick box <input checked="" type="checkbox"/> (please read guidance note 7)
Standard days and timings (please read guidance note 6)			
Day	Start	Finish	On the premises <input checked="" type="checkbox"/> Off the premises <input type="checkbox"/> Both <input type="checkbox"/>
Mon	10:00	01:30	State any seasonal variations for the supply of alcohol (please read guidance note 4) NONE
Tue	10:00	01:30	
Wed	10:00	01:30	
Thur	10:00	01:30	Non-standard timings. Where you intend to use the premises for the supply of alcohol at different times from those listed in the column on the left, please list (please read guidance note 5)
Fri	10:00	01:30	
Sat	10:00	01:30	
Sun	10:00	01:30	

State the name and details of the individual whom you wish to specify on the licence as premises supervisor

Name **TURGAY KUCUK**
 Address **16 WILLOW WALK**
LONDON
 Postcode **N15 3DQ**
 Personal Licence number (if known) **LN/00003915**
 Issuing licensing authority (if known) **L.B. HARINGEY**

N

Please highlight any adult entertainment or services, activities, other entertainment or matters ancillary to the use of the premises that may give rise to concern in respect of children (please read guidance note 8)

NOVE

O

Hours premises are open to the public

Standard days and timings
 (please read guidance note 6)

Day	Start	Finish
Mon	08.00	02.00
Tue	08.00	02.00
Wed	08.00	02.00
Thur	08.00	02.00
Fri	08.00	02.00
Sat	08.00	02.00
Sun	08.00	02.00

State any seasonal variations (please read guidance note 4)

Non-standard timings. Where you intend to use the premises to be open to the public at different times from those listed in the column on the left, please list (please read guidance note 5)

P Describe the steps you intend to take to promote the four licensing objectives:

a) General - all four licensing objectives (b, c, d, e) (please read guidance note 9)

- (i) INTOXICATING LIQUOR SHALL NOT BE SOLD OR SUPPLIED ON THE PREMISES OTHERWISE THAN TO PERSONS TAKING TABLE MEALS THERE AND FOR CONSUMPTION BY SUCH PERSONS AS AN ANCILLARY TO THEIR MEALS.
- (ii) SUITABLE BEVERAGES OTHER THAN INTOXICATING LIQUOR INCLUDING DRINKING WATER SHALL BE AVAILABLE EQUALLY FOR CONSUMPTION.

b) The prevention of crime and disorder

ALL STAFF ARE PROPERLY TRAINED, NOT TO SERVE CUSTOMERS WHO ARE INTOXICATED.

c) Public safety

FIRE SAFETY EQUIPMENT WILL BE CHECKED REGULARLY AND ANY REQUIREMENTS MADE BY THE FIRE SAFETY OFFICER WILL BE COMPLIED WITH.

d) The prevention of public nuisance

SIGNS WILL BE DISPLAYED AT THE EXIT REMINDING CUSTOMERS TO LEAVE QUIETLY AND TO RESPECT THE NEIGHBOURS.

e) The protection of children from harm

ALL STAFF WILL BE TRAINED THAT ALCOHOL WILL ONLY BE SOLD TO PERSONS WHO CAN PRODUCE PHOTOGRAPHIC IDENTIFICATION WHERE THERE IS ANY DOUBT THEY ARE OVER THE AGE OF 18.

CHECKLIST:

- I have made or enclosed payment of the fee
- I have enclosed the plan of the premises
- I have sent copies of this application and the plan to responsible authorities and others where applicable
- I have enclosed the consent form completed by the individual I wish to be premises supervisor, if applicable
- I understand that I must now advertise my application
- I understand that if I do not comply with the above requirements my application will be rejected

Please tick ✓

IT IS AN OFFENCE, LIABLE ON CONVICTION TO A FINE UP TO LEVEL 5 ON THE STANDARD SCALE, UNDER SECTION 158 OF THE LICENSING ACT 2003 TO MAKE A FALSE STATEMENT IN OR IN CONNECTION WITH THIS APPLICATION

Part 4 - Signatures (please read guidance note 10)

Signature of applicant or applicant's solicitor or other duly authorised agent. (Please read guidance note 11)
If signing on behalf of the applicant please state in what capacity.

Signature

V. Lamb

Date

6/7/2010.

Capacity

For joint applications signature of 2nd applicant, 2nd applicant's solicitor or other authorised agent.
(Please read guidance note 12)

If signing on behalf of the applicant please state in what capacity.

Signature

Date

Capacity

Contact name (where not previously given) and postal address for correspondence associated with this application (please read guidance note 13)

PLP SOLICITORS
21 GRAND PARADE
GREEN LAGES

Post town

LONDON

Postcode

NA 1LA

Telephone number (if any)

0208 802 9393

If you would prefer us to correspond with you by e-mail your e-mail address (optional)

Notes for Guidance

1. Describe the premises. For example the type of premises, its general situation and layout and any other information which could be relevant to the licensing objectives. Where your application includes off-supplies of alcohol and you intend to provide a place for consumption of these off-supplies you must include a description of where the place will be and its proximity to the premises.
2. Where taking place in a building or other structure please tick as appropriate. Indoors may include a tent.
3. For example the type of activity to be authorised, if not already stated, and give relevant further details, for example (but not exclusively) whether or not music will be amplified or unamplified.
4. For example (but not exclusively), where the activity will occur on additional days during the summer months.
5. For example (but not exclusively), where you wish the activity to go on longer on a particular day e.g. Christmas Eve.
6. Please give timings in 24 hour clock (e.g. 16:00) and only give details for the days of the week when you intend the premises to be used for the activity.
7. If you wish people to be able to consume alcohol on the premises please tick 'on the premises', if you wish people to be able to purchase alcohol to consume away from the premises please tick 'off the premises'. If you wish people to be able to do both please tick 'both'.
8. Please give information about anything intended to occur at the premises or ancillary to the use of the premises which may give rise to concern in respect of children, regardless of whether you intend children to have access to the premises, for example (but not exclusively) nudity or semi-nudity, films for restricted age groups, the presence of gaming machines.
9. Please list here steps you will take to promote all four licensing objectives together.
10. The application form must be signed.
11. An applicant's agent (for example solicitor) may sign the form on their behalf provided that they have actual authority to do so.
12. Where there is more than one applicant, both applicants or their respective agents must sign the application form.
13. This is the address which we shall use to correspond with you about this application.
14. The information you have provided will be held by the Council on computerised and manual files. The data may also be disclosed to other departments within the Council or other organisations, but only in order to ensure compliance with relevant legislation or to detect and prevent fraud or a crime.

**Consent of individual to being specified as
premises supervisor**

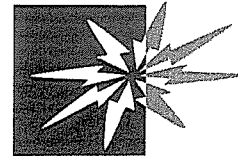

Haringey Council

Reference number:

I [full name of prospective premises supervisor]

TURGAY KUCUK

of [home address of prospective premises supervisor]

16 WILLOW WALK
SOUTH TOTTENHAM
LONDON
N15 3DG

hereby confirm that I give my consent to be specified as the designated premises supervisor in
relation to the application for

[type of application]

A PREMISES LICENCE

by

[name of applicant]

VEYSEL YAVUZ

relating to a premises licence

[number of existing licence, if any]

for

[name and address of premises to which the application relates]

GOKYUZU RESTAURANT
26/27 GRAND PARADE
GREEN LANE
LONDON
N4 1LG

and any premises licence to be granted or varied in respect of this application made by

[name of applicant]

VEYSEL YAVUZ

concerning the supply of alcohol at

[name and address of premises to which application relates]

GOKYUZU RESTAURANT
26/27 GRAND PARADE
GREEN LANE
LONDON
N4 1LG

I also confirm that I am applying for, intend to apply for or currently hold a personal licence, details of which I set out below.

Personal licence number

LN/00003915

[insert personal licence number, if any]

Personal licence issuing authority

LONDON BOROUGH OF HAVINGHAM

[insert name and address and telephone number of personal licence issuing authority, if any]

Signed T. Kucuk

Name (please print) TURGAY KUCUK

Date 6/7/10

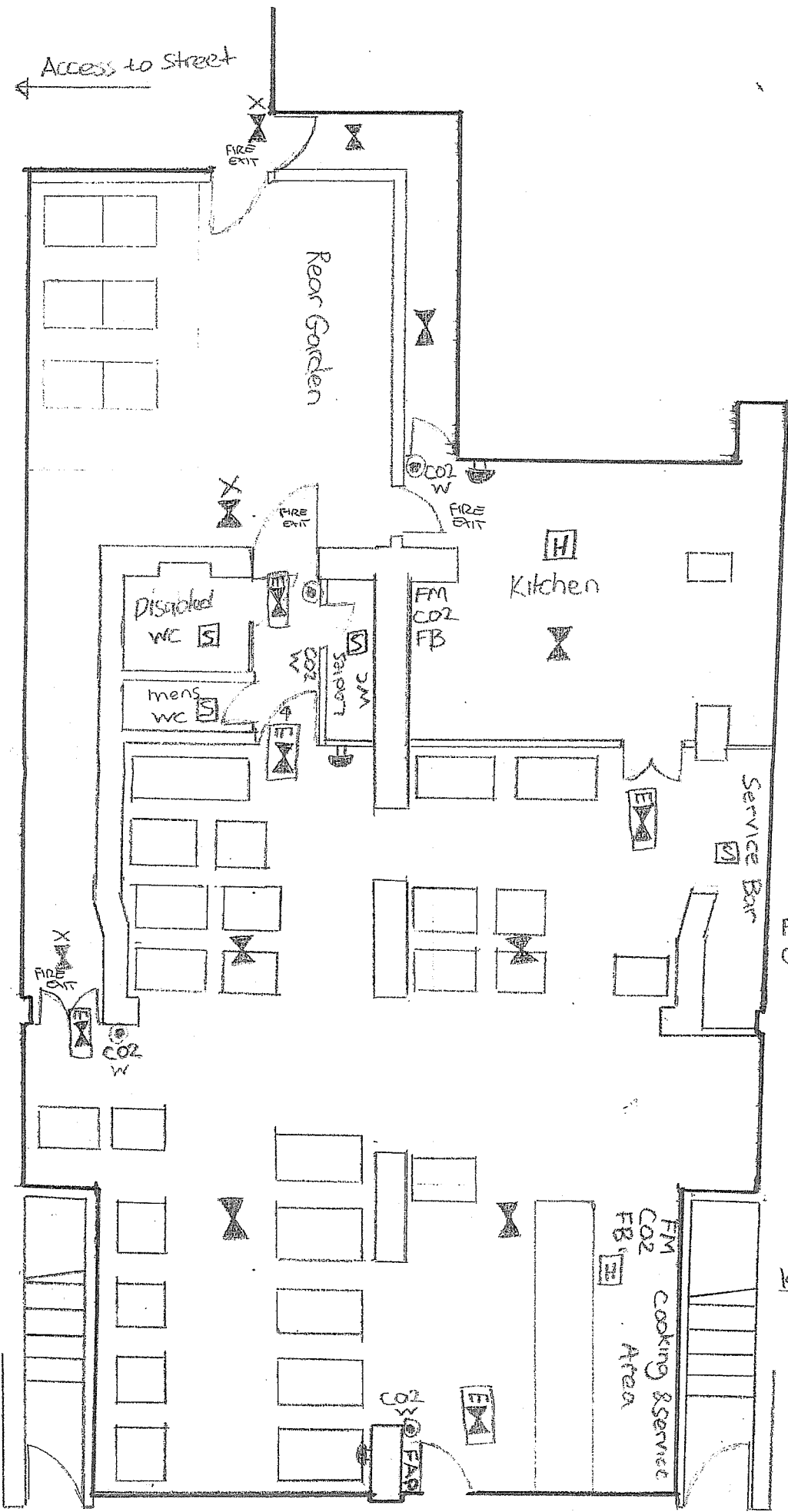

— LICENSED AREA

FIRE ALARM SYSTEM
 Fire Alarm System will be installed to BS5839 Part 1, 2002 Code of Practice

- Sounder bell
- Fire alarm panel
- Smoke alarm
- Heat detector
- Manual Call Point

Fire Safety Notice and Graphic Symbols.

- 3Hr maintained exit light and legend
- 3Hr maintained exit light legend and direct arrow
- 3Hr non-maintained exit light
- 3Hr non-maintained external light

- Key Hand Held Fire Fighting Equipment**
- FM Foam Extinguisher
 - W Gas Water Extinguisher
 - FB Fire Blanket
 - CO2 Carbon Dioxide Extinguisher

26

27

APPENDIX 2

**REPRESENTATION FROM THE METROPOLITAN POLICE NOW
WITHDRAWN**



Your reference:

Our reference: 162/2010

Date: 8 July, 2010

Metropolitan Police Service

Ms D.BARRETT
ENVIRONMENTAL CONTROL SERVICES
TECHNO PARK
ASHLEY ROAD
TOTTENHAM N.17

Licensing
**Quicksilver Patrol Base
Western Road
Wood Green
N22 6UH**

Tel: 0203 276 0150

Dear Ms. Barrett

Re:- Application for a Premises Licence:-

Gokyuzu Restaurant, 26 - 27 Grand Parade, Green Lanes N.4

With reference to the above application Police have considered the application and wish to make the following representations.

1.This is under the Protection of children from harm objective.

I recommend that the following form of verification of a persons proof of age is:-

- . A valid passport
- . A photo driving licence issued in a European Union Country
- . A proof of age standard card system
- . A citizen card, supported by the home office.

Yours Sincerely

Geoffrey Parker
Licensing
Quicksilver Patrol Base

c.c.PLP Solicitors



Your
reference:

Our reference: 162/2010

Date: 19 July, 2010

Metropolitan Police Service

Ms D.BARRETT
Licensing
Techno Park
Ashley Road
Tottenham N.17

Licensing
Quicksilver Patrol Base
Western Road
Wood Green
N.22 6UH

Tel: 0203 – 276 - 0150

Dear Ms. Barrett

Re:- Application for a Premises Licence:-

Gokyuzu Restaurant, 26 - 27 Grand Parade, Green Lanes N.4

With reference to the above application and our letter of representation dated the 8th of July 2010. I have received correspondence from the applicants solicitor agreeing to my representation.

I therefore wish to withdraw my representation.

If you require further information please do not hesitate to contact me on the above telephone number.

Yours Sincerely

Geoffrey Parker
Licensing
Quicksilver Patrol Base

c.c.PLP Solicitors

APPENDIX 3

REPRESENTATION FROM THE SAFEGUARDING CHILDREN BOARD

Olson Kendra

From: Cheshire Rebecca
Sent: 29 July 2010 13:29
To: Olson Kendra
Subject: RE: Application for a New Premises Licence for Gokyuzu Restaurant
Follow Up Flag: Follow up
Flag Status: Red

Hi

The suggestions are as follows:

- keep a refusals log to record the details of the individuals who were refused alcohol because of lack of identification or identification indicating that the individual is under age
- training and refresher training for staff on implementing and enforcing the Challenge 21 scheme and regarding their social responsibilities in regard to selling and serving alcohol.

Thanks
Rebecca

From: Olson Kendra
Sent: 08 July 2010 11:19
To: Food Haringey; Malcolm Eubert; Osinaike Charley; 'Christopher.Thorpe@met.pnn.police.uk'; Pearce Derek; 'firesafetyregulationNW@london-fire.gov.uk'; Planning Enforcement; Building Control; Enforcement Response; 'Geoffrey.Parker@met.police.uk'; Boeuf Paul; Pearce Derek
Cc: Barrett Daliah; Smith Paul; Anderson Chanel; Cheshire Rebecca
Subject: Application for a New Premises Licence for Gokyuzu Restaurant

Please find attached a copy of a New Premises Licence application for the above named property.

Please note that the last day for consultation is the 4th August 2010.

Regards,

Kendra Olson
Licensing Administrator
Haringey Council
Tel: 020 8489 5544
E-mail: kendra.olson@haringey.gov.uk

APPENDIX 4

REPRESENTATION FROM INTERESTED PARTIES

Dr. Chris Upton
25 A & B Grand Parade
London
N4 1LG

26/07/2010

RE: GOKYUZU Restaurant (26-27 Grand Parade, London, N4 1LG)

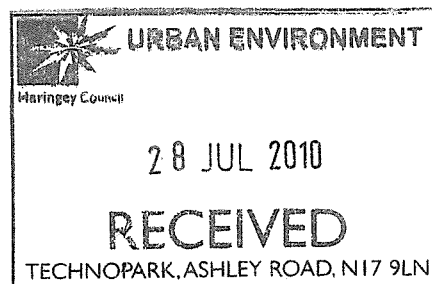

To whom it may concern, I am writing to you as resident landlord of 25 A & B Grand Parade, N4 1LG

I am writing regarding the applications placed by Mr Vaysel Yavuz in order that he be licensed to serve alcohol and late night refreshments from the newly extended Gokyuzu restaurant on Grand Parade.

Please accept this letter as formal objection to the applications placed, in relation to the prevention of public nuisance and public safety.

The rear of the restaurant property adjoins our property, even before the restaurants extension the noise levels from staff at the back of the restaurant and patrons exiting the front of the restaurant have been intolerable to my tenants and myself.

My tenants and I have suffered greatly due to shouting, arguments and general commercial noise at unacceptable times of the early hours of the morning. We feel that the extension of the restaurant and the outdoor portion of the restaurant will only multiply the noise levels we have had to deal with for a number of years not to mention rendering parts of our property uninhabitable if people are allowed to smoke in appointed outdoor area. Please note this area is less than 5 meters away from our closest inhabited tenement.

We understand Mr Yavuz has operated a family restaurant from the adjoining location for a number of years, we have no objection to Mr Yavuz continuing his business inside the proposed buildings, our objections are based upon the proposed outdoor portion of the restaurant which Mr Yavuz has already advertised as a 140 Seat outdoor smoking area.

We would ask that a condition of the granting of this license would be that the outdoor portion of the restaurant be restricted to the hours set forth within the UK noise abatement act 1960 and not the proposed time of 02:00 AM as applied for by Mr Yavuz.

The tenants at the rear of my property work in the food industry and begin work at 5:00 AM, to have disruption and noise continuing till 02:00 would be completely unacceptable and cause considerable hardship and suffering, not to mention the financial losses that myself and my partner would incur eventually as a result of our tenants having to leave the property once rendered uninhabitable by the restaurant.

Having searched the local planning applications extensively I have been unable to find an application by Mr Yavuz for permission to demolish the existing structures to construct the outdoor portion of the restaurant. Had a planning application been authorised and advertised in the proper manner, I would have also placed formal objections with the local planning authorities.

Based upon the evidence we have presented we would ask that our objections be acknowledged and considered during the review process of the issuing of the licenses applied for. Should the license be granted to allow Mr Yavuz to conduct business in the outdoor portion of the restaurant outside of the hours set forth in the UK noise abatement act 1960, my partner and I shall be seeking legal counsel to recover any costs losses incurred as a result of this decision.

Yours Sincerely

A handwritten signature in black ink that reads 'Dr. Chris Upton'. The signature is fluid and cursive, with a long horizontal stroke extending to the right.

Dr. Chris Upton